

# TAWA STREET INGLEWOOD DEVELOPMENT - LANDSCAPING (3 front units)

## PLANTING SCHEDULE

ID	Qty	Latin Name	Common Name
	0		
Choi ter	6	Choisya ternata	Mexican Orange Blossom
Corokia GG	10	Corokia virgata 'Genty's Green'	Corokia
Liq sty Bur	2	Liquidambar styraciflua 'Burgundy'	Sweet Gum
Lom tan	11	Lomandra tanika	Lomandra tanika
Mue ax	12	Muehlenbeckia axillaris	Muehlenbeckia axillaris
Ph JS	24	Phormium 'Jack Spratt'	Flax
Thu Sm	3	Thuja 'Smaragd'	Pencil Conifer
<b>Total</b>	<b>68</b>		

### Unit 1

DRIVEWAY= 39.3 sqm  
& PATIO/PATHS = 15.4 sqm = 31.5 sqm  
LAWN = 138 sqm  
STONE MULCH = 17.2 sqm  
BARK MULCH = 44.6 sqm

0 5 M

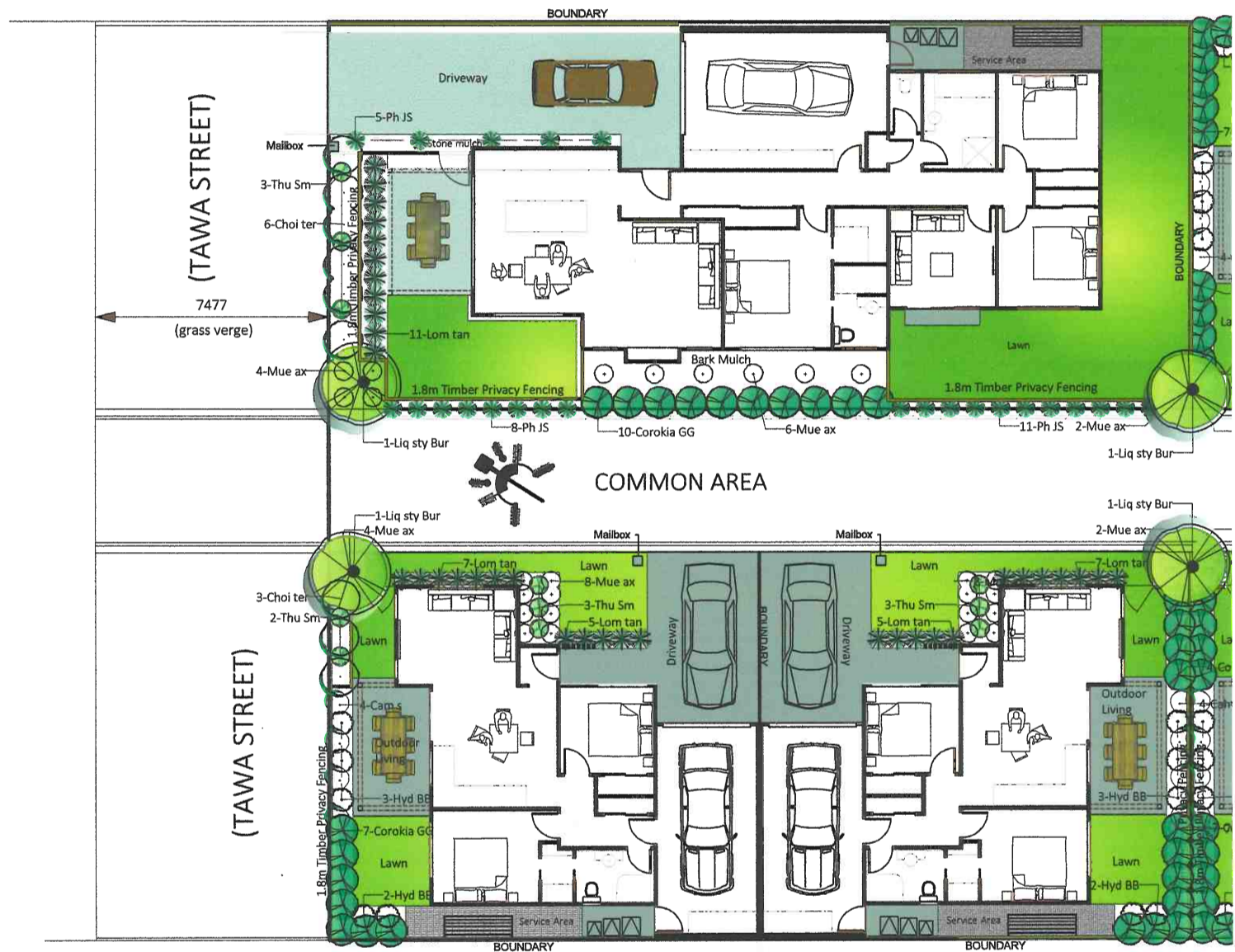

### Unit 13

DRIVEWAY= 39.3 sqm  
& PATIO/PATHS = 15.4 sqm = 31.5 sqm  
LAWN = 138 sqm  
STONE MULCH = 17.2 sqm  
BARK MULCH = 44.6 sqm

0 5 M

### Unit 12

DRIVEWAY= 22.5 sqm  
& PATIO/PATHS = 13 sqm = 35.5 sqm  
LAWN = 22.6 sqm  
STONE MULCH = 5.6 sqm

0 5 M

## PLANTING SCHEDULE

ID	Qty	Latin Name	Common Name
	0		
Cam s	4	Camellia sasanqua 'Setsugekka'	Setsugekka Camellia
Choi ter	3	Choisya ternata	Mexican Orange Blossom
Corokia GG	7	Corokia virgata 'Genty's Green'	Corokia
Hyd BB	5	Hydrangea Bridal Bouquet	Hydrangea Bridal Bouquet
Liq sty Bur	1	Liquidambar styraciflua 'Burgundy'	Sweet Gum
Lom tan	12	Lomandra tanika	Lomandra tanika
Mue ax	12	Muehlenbeckia axillaris	Muehlenbeckia axillaris
Thu Sm	5	Thuja 'Smaragd'	Pencil Conifer
<b>Total</b>	<b>49</b>		

**MCQUEENS**  
landscape architects ltd

06 7568748 021716188 design@mcqueens.co.nz

NOTES:  
1. The designer has agreed to produce a concept and cannot accept responsibility for the final production of these plans.  
2. All hard landscaping to comply with relevant NZ standards.  
3. Contractor to verify all measurements on site.  
COPYRIGHT ©  
Apart from any fair dealing for the purposes of private study, research, criticism or review, as permitted under the copyright act, no part of this set of drawings may be reproduced by any process without written authorization.

Client Ref:  
Date: **November 2020**  
Page No.: **1/1**  
Drawn By: **CM**  
Scale: **1:200**

Client: **AG Builders**  
Site address: **Tawa St Inglewood**

Contact:  
Reference: **2 Tawa St Units**  
Revision:

# TAWA STREET INGLEWOOD DEVELOPMENT - LANDSCAPING

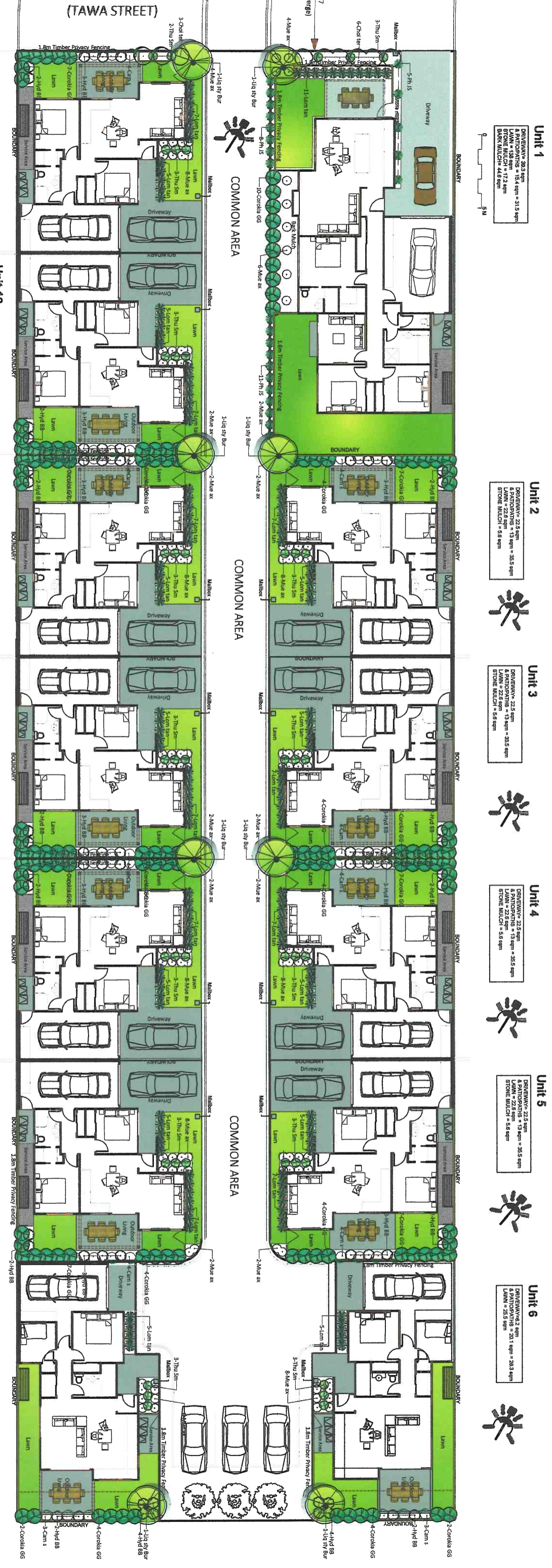

**MCQUEENS**  
 landscape architects ltd  
 06 75867448 0217161188 design@mcqueens.co.nz

**NOTES:**  
 1. This designer has agreed to produce a concept product of design responsibility prior to the final NZ standard.  
 2. All hard landscaping to comply with relevant copyright.  
 3. Contractor to verify all measurements on site.  
 4. All hard landscaping for the purposes of private study, research, criticism or review, or permitted under the copyright act, no part of this set of drawings may be reproduced by any process without written authorisation.

**Client Ref:** November 2020  
**Date:** 1/1  
**Page No.:** CM  
**Drawn By:** NTS  
**Scale:**

**Client:** AG Builders  
**Site address:** Tawa St Inglewood

**Contact:** OVERALL  
**Reference:**  
**Revision:**